

City of Stevenson - Experiential Shoreline Experience: UGA Overview

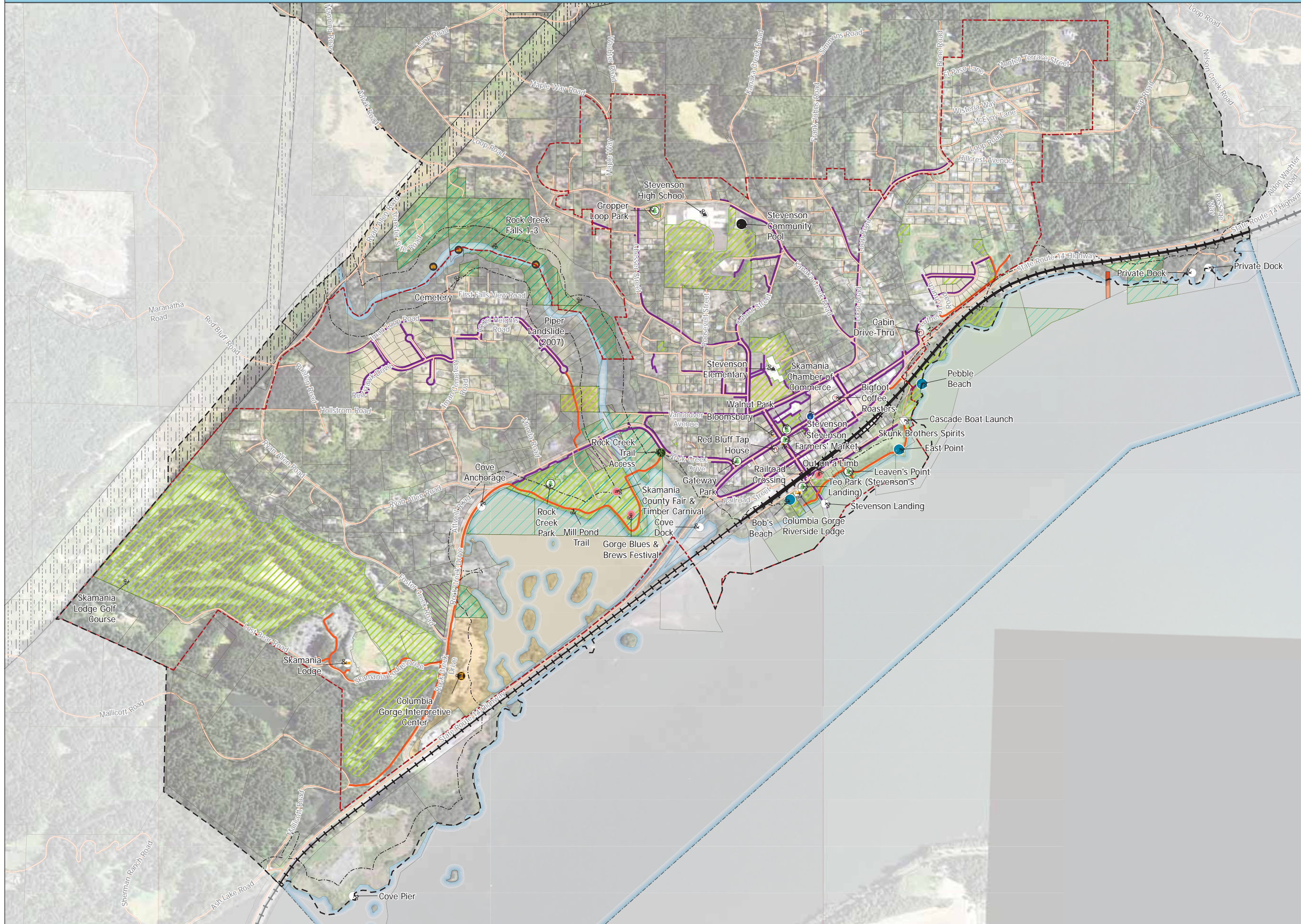

- Legend**
- Urban Growth Area Boundary
 - City Limits
 - Shoreline Jurisdiction
- Water Access & Recreation**
- Swimming Access
 - Pier or Dock
 - Community Pool
 - Natural Features
 - Trail Access
 - Camping
 - Park
- Attractions & Other Points of Interest**
- Event
 - Food and Drinks
 - Information
 - Museum
 - Resort/Hotel
 - School
 - Shopping
- Land Use & Ownership**
- Parks, Recreation, & Conservation
 - County-Owned Land within SMP
 - Stevenson-Owned Parcel within SMP
 - Federal Land within SMP
 - Private Parcels in SJ Stevenson
 - Other Public Parcels in SJ Stevenson
 - Tax-Exempt Parcel
 - BPA Right of Way ^{COJ}
 - Railroad Stevenson
 - Road Centerlines Stevenson
 - Sidewalk
 - Trail
 - Aquatic Area ^{SMP}

City of Stevenson - Right-of-Way Street Ends

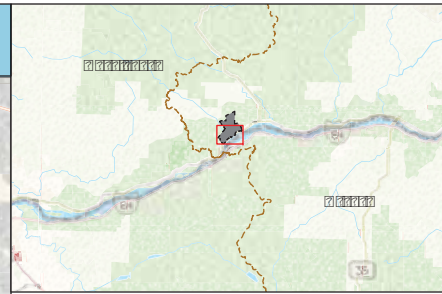
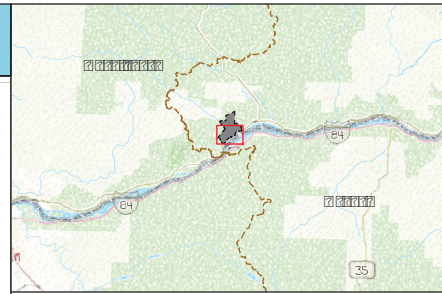

- Legend**
- Urban Growth Area Boundary
 - City Limits
 - Right-of-Way Street Ends within SMP
 - Public ROW
 - SED Outline
 - Parcel

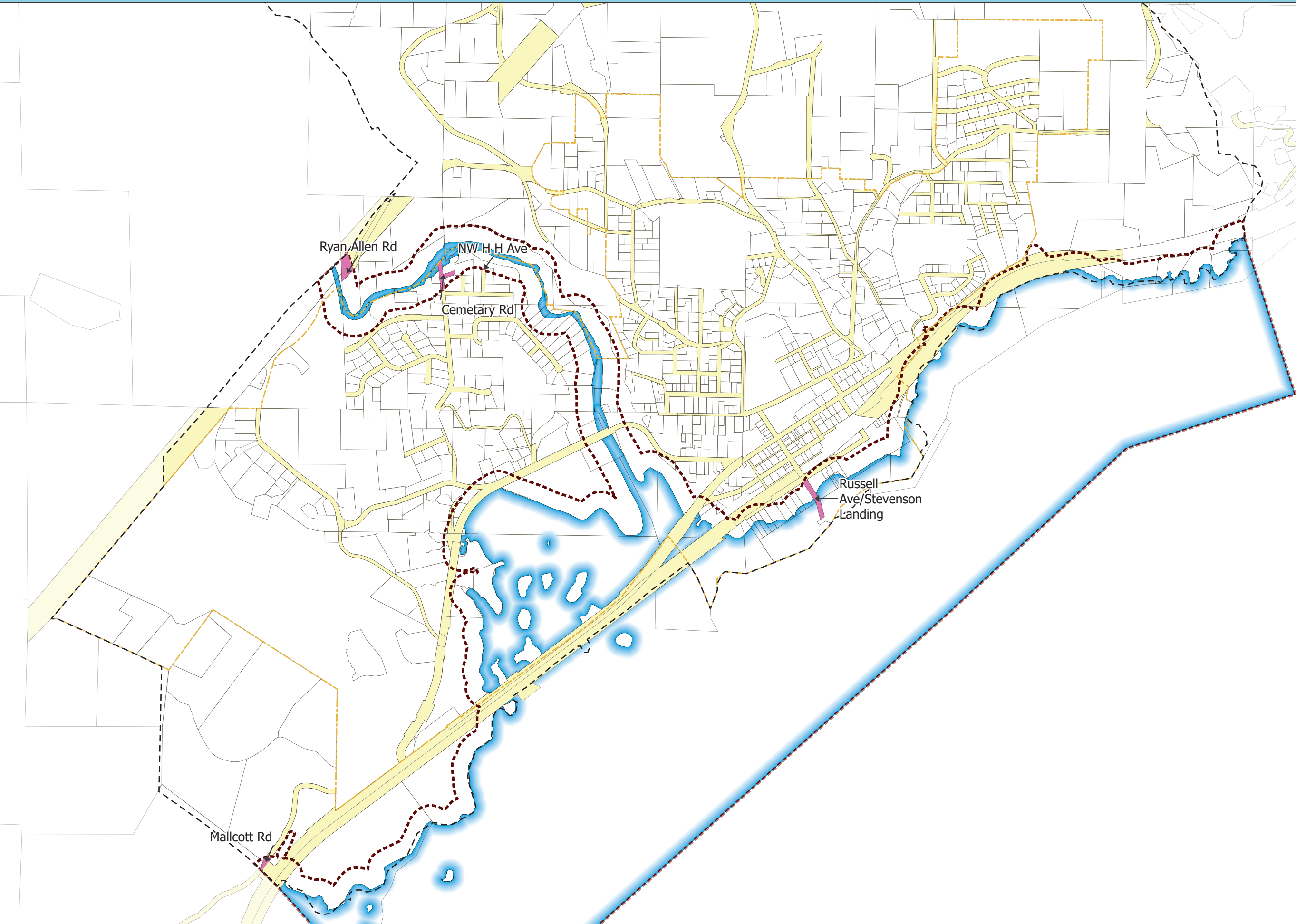

THE WATERSHED COMPANY

STEVENSON

0 500 1,000 Feet

Path: H:\PROJECTS\192022\01 - Stevenson SMP\FINAL - Access Plan\GIS\Stevenson_AccessPlanMap_3-30-23.aprx